



Delighting Our Customers

Philip Brittan
Chief Technology Officer &
Global Head of Platform
Financial & Risk



THOMSON REUTERS

Core Values Driving Success with Our Unified Platform

Delight the Customer

Vision

Innovation

**Laser
Focus**

Talent

**Culture of
Excellence**

**Unparalleled
Quality**



Our Unified Platform Vision Roadmap

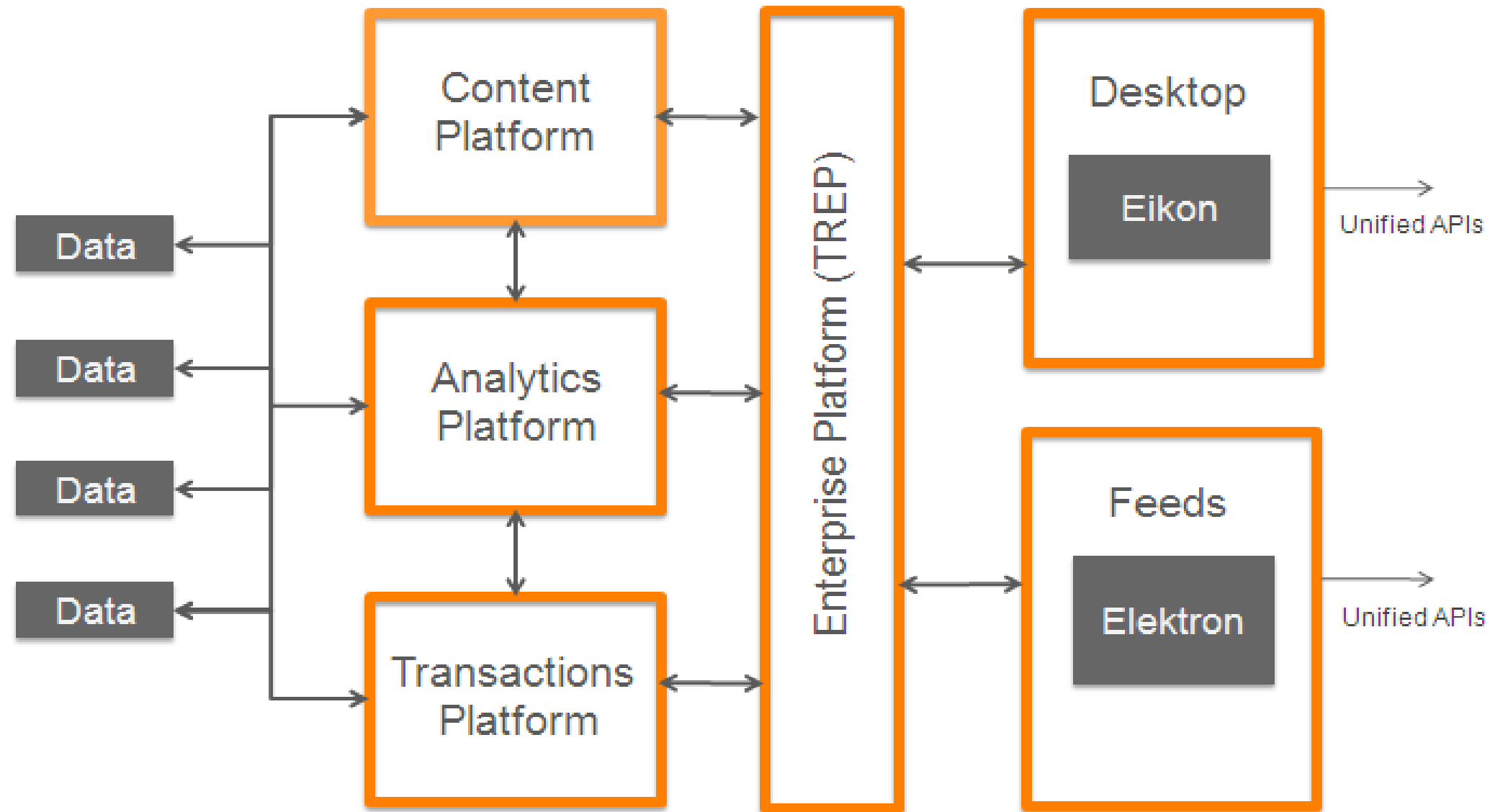

On Target Closing Legacy Platforms

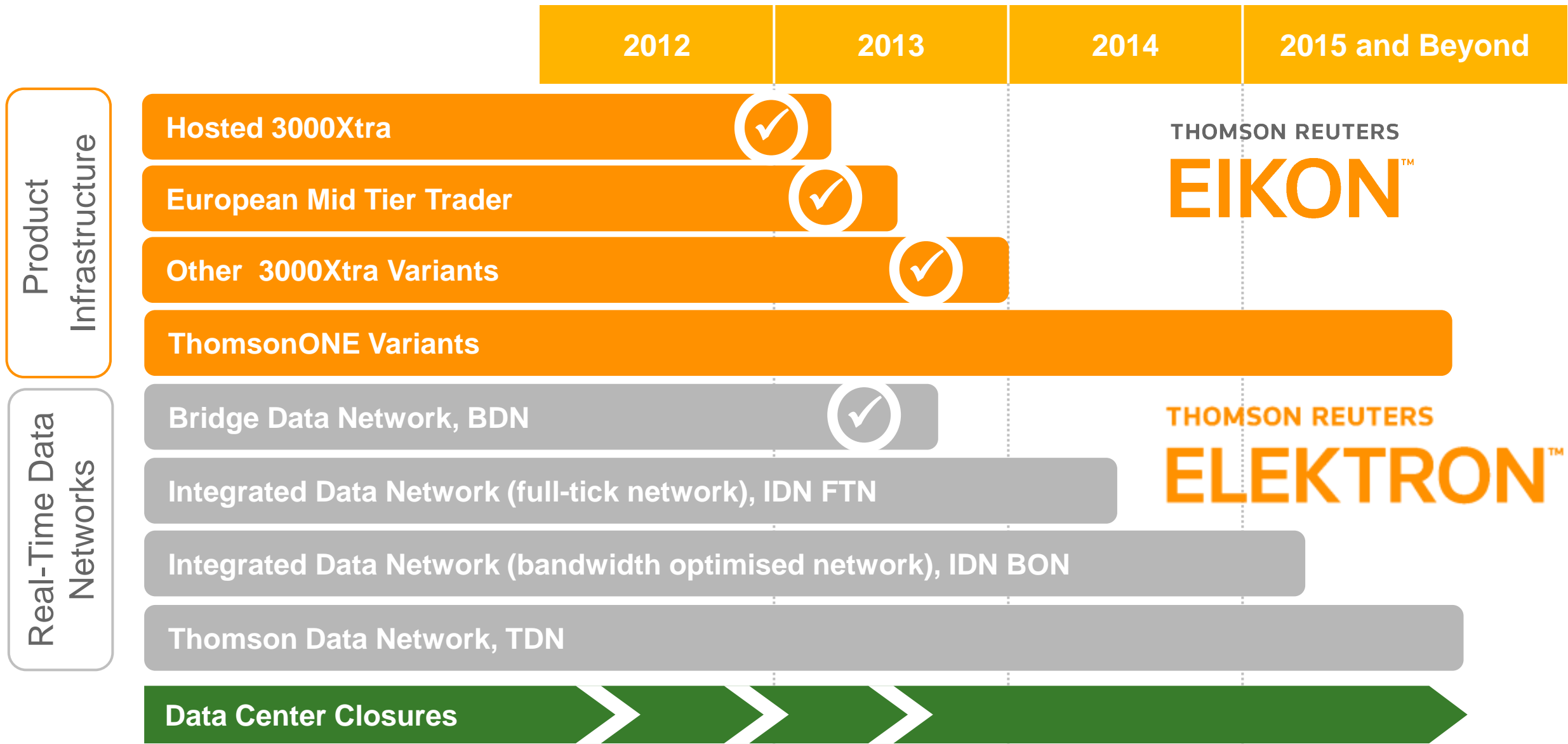

Powering the Enterprise & Connecting Global Markets

THOMSON REUTERS
ELEKTRON™

- ✓ Low latency feeds from over 400 exchange-traded and OTC markets along with analytics, distribution platform and transactional connectivity

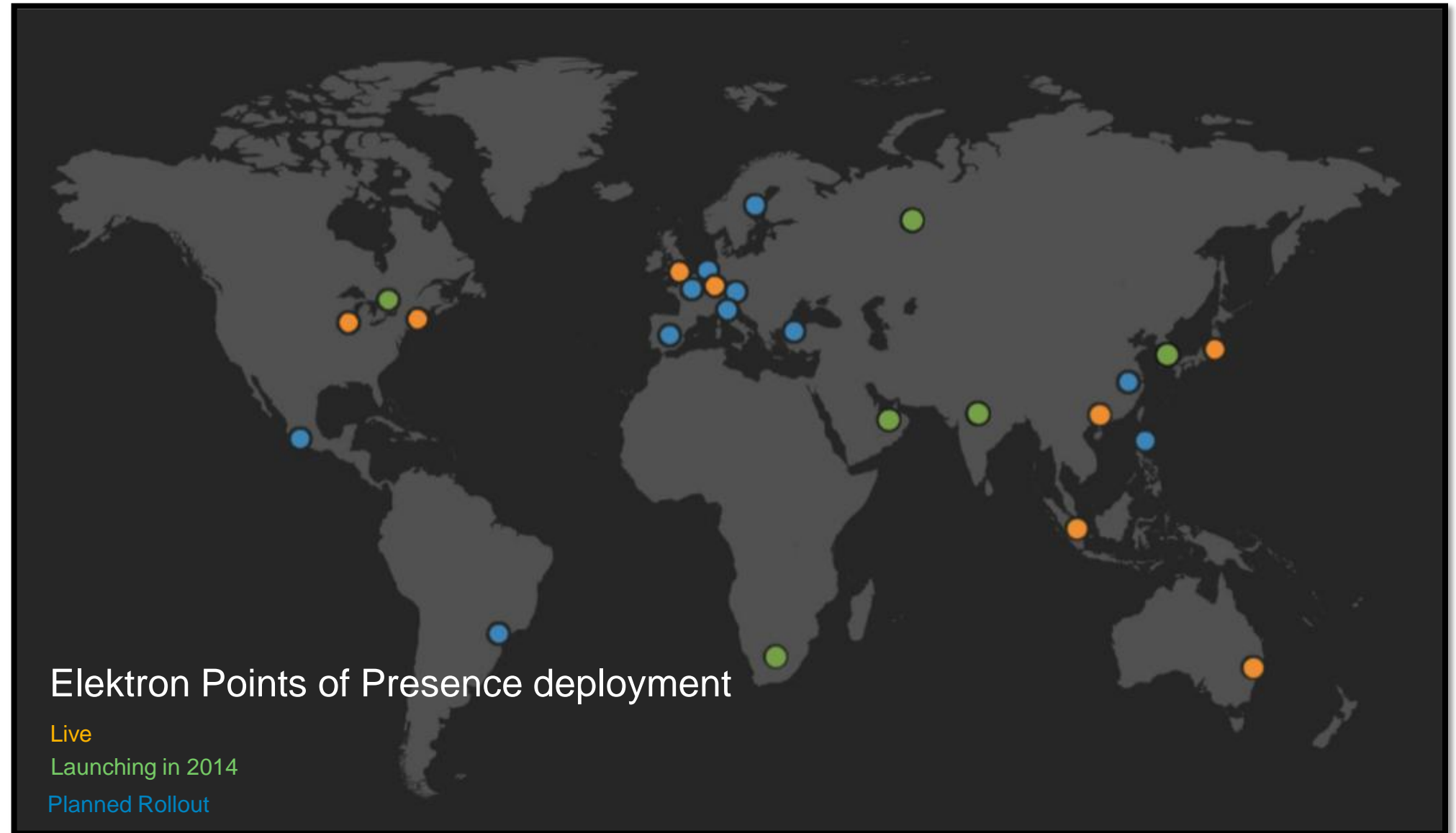

THOMSON REUTERS

Improving Customer Satisfaction

In the past we were seeing your data 100ms behind the competition. Now with Elektron your data is coming in 10ms to 15ms **faster than your competitors**. Very happy.

– APAC trader

THOMSON REUTERS
ELEKTRON™

Elektron Real Time content quality is **significantly improved**. The venues available are much, much better than expected.

– NY based trader, International bank

By moving to Elektron and leveraging the new, logicized Elektron data model we've been **able to remove hundreds of lines of code** from every application connected to your feeds

– London based development manager, International Bank



2013 Was a Watershed Year

THOMSON REUTERS
EIKON™



Eikon Desktops

(‘000s)

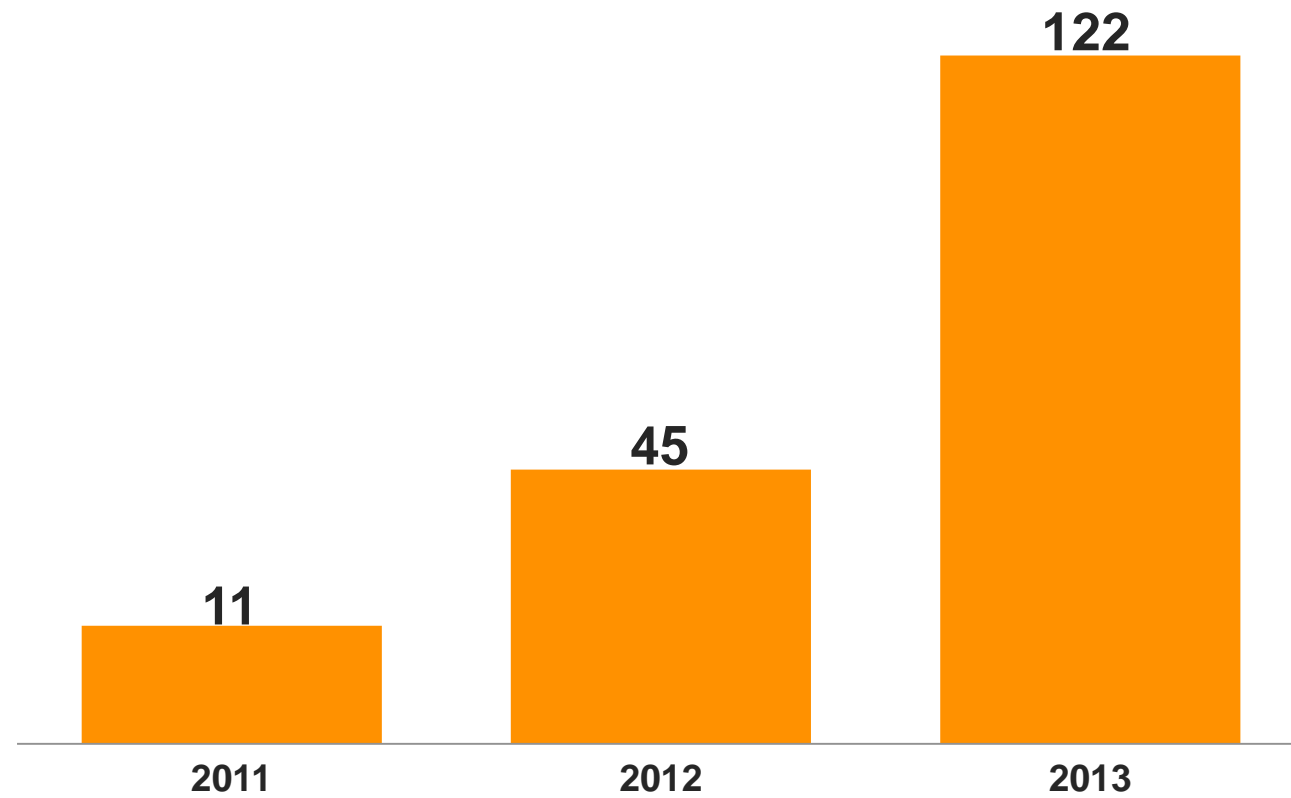

THOMSON REUTERS

Focus on Growing Our Eikon Messenger Community



- **Active messaging** in Eikon grew by 163% in 2013
- **Our Directory** grew by 20,000 and the volume of messages sent over our network reached record highs - in excess of 11 million messages in a day

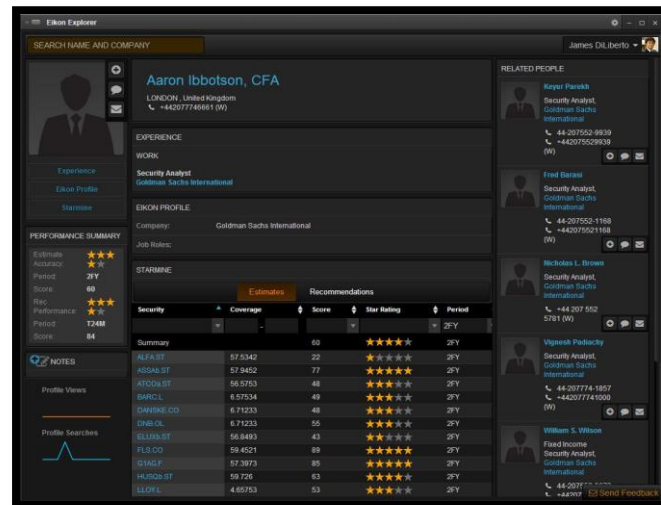

- **Chat to email:** 77% increase in usage since October launch

Open for Innovation



Open Platform Whitepaper

- Eikon v4 enables continuous innovation: new customer-delighting apps, agile releases and server-side updates
- Transaction-enabling the platform
- Opening platform to customers and third parties
- Standardized APIs

